Hermanns Roll High Single Game of 1100

Hit 2996 For Three In League

The Hermanns, national match-game champions, scored 2996 with a high single of 1100 in the weekly round of the Greater St. Louis All-Star League on the Regina bowling lanes. Charley O'Donnell was the individual star with 650.

The big count enabled the Hermanns to win two of three from the Mary Zuckers. The Cadillacs, Natural Setups and Silver Seals won the odd game from the Communitys, Budweisers and Allhoffs, respectively.

Fred Taff, 254, had the high single game of the round and topped the Budweisers with 637. Other high totals were Len Springmeyer 641, Gene Cramer 636, John Granberg 637 and Lee Badaracco 613.

River Stages And Precipitation

STATIONS	Flood stage	At 7 a. m. Yest.	24-hour Ch'ge.	Precipitation
Hastings, Minn.	..	5.9	+0.1	.34
La Crosse, Wis.	12	8.1	—0.1	1.04
Dubuque, Ia.	18	14.1	—0.1	.31
Davenport, Ia.	15	11.0	+0.4	.41
Keokuk, Ia.	12	9.1	—0.4	.48
Hannibal, Mo.	13	12.5	+0.1	.70
Louisiana, Mo.	12	12.1	—0.1	.17
Miss. Dam 24, Tailwater	..	20.8	—0.3	...
Miss. Dam 25, Tailwater	..	21.0	0.0	...
Morris, Ill.	18	*5.2	+0.2	
Peru, Ill.	17	8.4	+0.3	.09
Peoria, Ill.	18	11.8	+0.4	.17
Havana, Ill.	14	5.6	0.0	.57
Beardstown, Ill.	14	9.3	+0.2	.32
Hardin, Ill.	18	*12.9	+0.1	...
Grafton, Ill.	18	15.8	0.0	
Dam 26 at Alton, Ill.: Pool	..	23.4	—0.1	...
Tailwater	..	11.7	0.0	...
Bismarck, N. D.	19	6.2	+1.9	
Pierre, S. D.	15	7.6	—0.9	
Sioux City, Ia.	19	6.4	+1.6	1.62
Omaha, Neb.	19	8.8	+0.6	...
Neb. City, Neb.	15	10.4	+1.4	.53
St. Joseph, Mo.	17	12.5	+5.6	1.33
Kansas City, Mo.	22	8.0	—0.8	.71
Waverly, Mo.	18	8.9	—0.8	.18
Chillicothe, Mo.	18	3.5	—0.2	.40
Brunswick, Mo.	12	*5.3	0.0	
Boonville, Mo.	21	9.3	—0.2	.05
Jefferson City, Mo.	23	*10.0	—0.4	
Lakeside, Mo.	60	59.9	—0.1	.56
St. Thomas, Mo.	23	13.8	+0.8	
Vernon, Mo.	15	6.1	+0.1	
Hermann, Mo.	21	10.6	+0.3	
St. Charles, Mo.	23	16.0	—0.4	...
St. Louis, Mo.	30	14.2	—0.3	
Meramec Park, Mo.	11	*1.2	0.0	
Union, Mo.	12	*0.8	—0.1	
Valley Park, Mo.	14	*—0.1	0.0	
Chester, Ill.	27	14.6	—0.3	
Cape Gir'deau, Mo.	32	19.2	+0.2	
Pittsburgh, Pa.	25	16.7†	+0.2	
Park'burg, W. Va.	36	10.4†	—0.3	
Cincinnati, O.	52	13.4†	+0.3	
Louisville, Ky., lower g	55	8.7†	—0.7	
Evansville, Ind.	37	9.4†	+0.4	
Mt. Carmel, Ill.	17	0.3	—0.1	
Nashville, Tenn.	40	3.9	+0.1	
Chattanooga, Tenn.	30	8.1	+0.2	
Florence, Ala.	18	12.3	0.0	
Johnsville, Tenn.	31	3.2	+0.2	
Dam 52, Brookport, Ill.	37	9.2†	—1.3	
Cairo, Ill.	40	7.6	+0.5	
New Madrid, Mo.	34	10.0	+1.6	
Memphis, Tenn.	34	5.4	+0.6	
Helena, Ark.	44	7.3	+0.2	
Poplar Bluff, Mo.	16	*1.9	—0.1	
Fort Smith, Ark.	22	15.3	—0.7	
Van Buren, Ark.	22	16.3	—0.6	...
Little Rock, Ark.	23	12.2	—0.8	.02
Ark. City, Ark.	42	7.9	+0.8	
Vicksburg, Miss.	43	2.2	+1.0	
Shreveport, La.	39	6.1	—0.2	.11
Camden, Ark.	26	4.6	—0.5	
New Orleans, La.	17	3.2	0.0	.10

*Data for Monday. ÷Rise. —Fall. †Pool stage. ....No data received.

Special, 7 a. m. Tuesday. Osage River, Osceola, 16.8 feet; rainfall, 0.00.

Lake of the Ozarks, .1 of a foot below full reservoir.

RIVER FORECASTS
(At 7 a. m. yesterday.)

The Illinois will have a slowly rising trend at most points.

The Missouri from Lexington to the mouth will fall slowly, except in the reach below Hermann, where a slight rise will precede the fall.

The Mississippi from Dam No. 24 to Cape Girardeau will not change much; the general tendency will be to slightly lower stages.

At St. Louis there will be a fall of about 0.2 foot per day during the next two days.

Council for Delay Of World Series For Yom Kippur

NEW YORK, Sept. 16 (AP).—The City Council today unanimously adopted a resolution requesting officials of the National and American leagues to change the scheduled opening date of the world series from Oct. 1 to Oct. 2 so that it would not fall on the Jewish holy day of Yom Kippur.

The resolution was introduced by Councilman Walter R. Hart, Brooklyn Democrat. He contended that if the series opened on the Jewish day of atonement, Oct. 1, persons of Jewish faith would have to forego not only the opening game, but all three games slated for Yankee Stadium, since tickets are sold in strips for three contests.

President Ed Barrow of the Yankees pointed out, when advised of the council's action, that "it's entirely up to Judge Landis—he's the man running the series."

U. S. Weather Bureau Reports

Weather conditions and temperature at 7 a. m., Central time, yesterday, the maximum and minimum temperatures of the day preceding and precipitation for the same period, in principal cities.

STATION.		7 a.m.	Max.	Min.	Prec.
Asheville, N. C.	Cloudy	58	71	55	.00
Atlanta	Cloudy	67	85	66	.00
Bismarck, N. D.	Clear	50	74	50	.00
Boise, Idaho	Clear	48	66	48	.00
Boston	Cloudy	73	85	70	.00
Buffalo	Cloudy	73	81	70	.00
Chicago	Cloudy	69	87	69	.00
Cincinnati	Clear	59	82	56	.00
Columbia, Mo.	Raining	66	85	66	.23
Denver	Clear	52	77	49	.00
Des Moines	Cloudy	64	77	62	.60
Detroit	Cloudy	72	89	71	.00
Duluth	Cloudy	54	68	54	.00
Fort Worth	Cloudy	73	93	73	.00
Havre, Mont.	Clear	39	60	38	.06
Indianapolis	Clear	56	84	56	.00
Kansas City	Raining	67	83	66	.71
Little Rock	Cloudy	68	86	68	.02
Los Angeles	Clear	60	75	59	.00
Louisville	Cloudy	62	92	..	.00
Memphis	Cloudy	69	87	69	.00
Miami	Cloudy	82	85	76	.62
Minneapolis	Cloudy	61	80	59	.34
Mobile	Cloudy	75	83	74	.10
New Orleans	Cloudy	76	83	74	.00
New York	Clear	69	84	67	.00
Norfolk	Clear	66	85	62	.00
Oklahoma City	Cloudy	72	88	70	.00
Omaha	Cloudy	63	83	63	.00
Philadelphia	Clear	66	87	64	.00
Phoenix	Clear	66	90	63	.00
Pittsburgh	Clear	63	84	60	.00
Portland, Ore.	Cloudy	55	63	57	.05
St. Joseph, Mo.	Raining	65	82	63	1.33
St. Louis	Cloudy	72	87	70	.00
Salt Lake City	Clear	41	73	40	.00
San Antonio	Cloudy	..	95	75	.02
San Francisco	Cloudy	52	65	52	.00
San Francisco	Clear	52	68	51	.00
Seattle	Cloudy	58	66	56	.02
Springfield, Ill.	Raining	70	87	62	.00
Tampa	Cloudy	76	88	74	.00
Washington	Clear	67	85	65	.00

Missouri Weather.

Corn and wheat region bulletin issued by the Weather Bureau here: Precipitation for 24 hours ending at 6:30 a. m. yesterday. Key: a-Maximum and minimum for 24 hours ended at 6:30 a. m. yesterday. b-Maximum for 24 hours ended at 6:30 a. m. yesterday and minimum for 12 hours ended at 6:30 a. m. yesterday. c-Maximum for 24 hours ended 6:30 p. m. Monday, and minimum for 12 hours ending at 6:30 a. m. yesterday.

Stations.	—Temperatures— Max	Min.	Prec.
Advance— — — —b	88	63	
Arcadia — — —a	85	65	
Boonville — — —	..	..	.05
Chillicothe — — —a	85	64	.94
Clinton — — —a	87	64	.18
Columbia— — —b	85	66	.23
Hannibal— — —;	85	65	.73
Harrisonville — —	83	64	.04
Jefferson City — —a	85	66	
Kansas City— —b	83	66	.71
Kidder — — —c	82	63	.57
Kirksville— — —b	85	64	.30
Lamar — — —a	85	68	
Lebanon — — —a	85	67	
Lexington— — —a	85	64	.43
Macon — — —a	86	64	.06
Marryille — — —c	82	63	1.28
Mexico — — —a	84	65	.40
Poplar Bluff — —	89	68	
Rolla— — —b	86	69	
St. Joseph — —b	62	1.33	
St. Louis — — —b	87	70	
Salem— — —c	84	69	
Springfield — —b	81	69	
Unionville — —a	83	62	.90
Warsaw— — —c	85	64	.07
Waverly— — —	..	..	.18
West Plains — —b	83	62	

WRAY'S COLUMN

Continued From Page One.

the ball park, if you view the pitcher's efforts from behind the plate. . . . You can see the "break," even if you can't photograph it.

You can see it on any sandlot where boy pitchers throw a roundhouse curve ball that will make your eyes bulge out. . . . More than 50 years ago my elder brother proved to my kid eyes that curves can be thrown. . . . He stuck a couple of wooden poles in the ground in line, 10 feet apart. . . . Then, standing directly in line with the poles, he threw the ball and curved it between them.

Primitive proof. . . . You wonder why there's a doubt about something we know is true. . . . Might as well doubt the world is round. . . . In this day, boys throw outshoots in lot games and professionals achieve all sorts of breaks with sinkers, sailers, fadeaways, spitters and what not.

* * *

The Flop of the Sports Campaign.

ONE championship for 1941 already has been decided, although three months of the year remain. . . . The title of the "Flop of the Year" doesn't need the usual ballot. . . . It belongs by acclamation to the Cleveland Indians, who started out as favorites in the American League race. . . . Dashed to the front for several weeks. . . . Then folded up like an accordion.

* * *

Next year the Indians seem set for another jolt. . . . Bob Feller undoubtedly will be called in the draft. . . . And that will take away from Peckinpaugh his most dependable mound asset. . . . Without Feller and his long string of victories this year the Indians might now be struggling to keep out of last place.

You sympathize with the owners and managers of this outfit. . . . For years the club has been near to a pennant, but couldn't quite make the grade. . . . Then, in the year when the Yanks had been considered unlikely to come back strong and the way seemed paved for their success, the Indians suffer the worst baseball collapse of recent times.

In Cleveland they're even too despondent to moan.

Minor League Results.

MONDAY'S GAMES.
INTERNATIONAL LEAGUE (SEMI-FINAL PLAYOFFS).
Montreal 11, Buffalo 8 (Buffalo eliminated).
PLAYOFFS).
Louisville at Minneapolis, rain.
TEXAS LEAGUE (FINAL PLAYOFF).
Tulsa 5, Dallas 4.
SOUTHERN ASSOCIATION (FINAL PLAYOFF).
Nashville 3, Atlanta 2.
EASTERN LEAGUE (FINAL PLAYOFF).
Elmira 3, Williamsport 1 (Elmira wins final series, 4-3).

Mid-West Fox Hunt This Week

The annual Mid-West Fox Hunters' meeting will open at Troy, Mo., with a bench show tonight at 7:30 o'clock followed by casts at dawn, tomorrow, Friday and Saturday. More than 300 hounds from 15 states will participate in the three-day running, according to Dr. S. W. Haigler, president of the association. Last year 168 hounds competed.

Mrs. Pearl Polk Chapleau, Memphis, only woman president of a national fox hunting organization, will show her four-hound pack which won at last year's bench show. Walter E. Miller, Kirkwood, has entered his national championship pair, Stone Jay and Shamrock.

The derby star of last year, Judy, owned by J. Omuhundra, Elsberry, Mo. will be back as an all-age contestant to seek a victory in this division. Stepper, a Clayton hound, owned by Homer Schumacher, which led at the end of the second day's running last year, will also compete.

Sam Wooldridge will serve as judge of the bench, while Horace Lovell serves as Master of Hounds in the field.

Anderson Returns to Drake Football Team

DES MOINES, Ia., Sept. 16 (AP).—Drake University football hopes were bolstered yesterday by the return of Harold Anderson, Duluth, Minn., quarterback, who was deferred from selective service duty.

Anderson, a major letter winner last year, will be ready to go in the season opener with St. Ambrose Sept. 19, Coach Vee Green said.

Gloria Thompson Did Not Beat Mrs. Parker

In Sunday's Post-Dispatch it was erroneously stated that Gloria Thompson had won the 1940 women's district singles tennis championship, defeating Mrs. Merceina Weiss Parker. While Miss Thompson did win the tourney a year ago, Mrs. Parker was at the time competing in a Northern tournament. Mrs. Parker won the final of the event Saturday, winning from Miss Thompson.

No Exclusive Radio Rights for Irish Home Games

SOUTH BEND, Ind., Sept. 16 (AP).—The Rev. John J. Cavanaugh, vice president of Notre Dame and chairman of the faculty board in control of athletics, announced today restricted commercial broadcasts of home football games would be allowed in the coming season.

"While sustaining broadcasts are still permitted," Father Cavanaugh said, "the new policy permits more friends and alumni of the university to follow the team."

He emphasized no exclusive rights would be sold to any station or sponsor. No charge will be made for unsponsored broadcasts.

Fees from commercial programs will go to build and maintain broadcasting booths, with any surplus to be put into the university general fund.

Permission for broadcasts up to the limit of existing facilities will be granted, Father Cavanaugh said, on the basis of the size of the networks and stations applying. The university will maintain strict control over commercial announcements, he added, and products and services advertised must be in keeping with the dignity of the institution.

OUR CURRENT RATE 3% ★ ON ★ SAVINGS
INSURED UP TO $5000 — IT GO STARTS YOUR ACCOUNT
HAMILTONIAN FEDERAL SAVINGS & LOAN ASSN.
3142 S. GRAND BLVD. PR. 4220

FAIRMOUNT PARK
Welcome Belleville Fans
8 — High-Class Races — 8
FIRST POST TODAY 2 o'clock
Bus Service at Broadway & Lucas Ave.

"10 Years of Mild, Tasty, Easy Rolling—" Paul B. Helms EXPERT WELDER
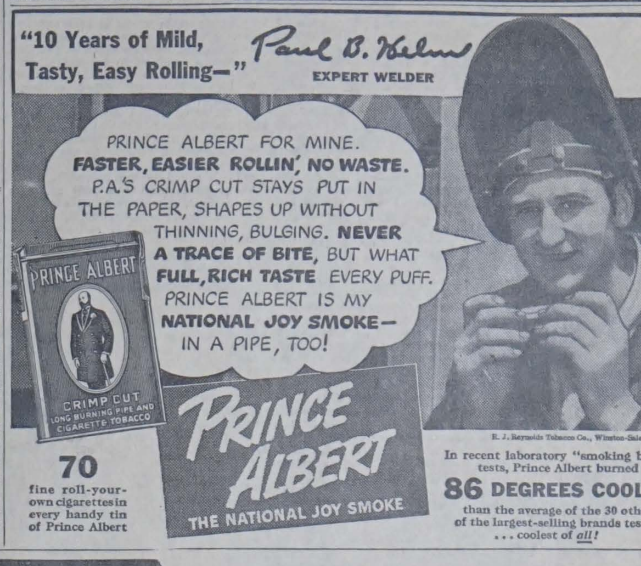

R. J. Reynolds Tobacco Co., Winston-Salem, N. C.
In recent laboratory "smoking bowl" tests, Prince Albert burned 86 DEGREES COOLER than the average of the 30 other of the largest-selling brands tested . . . coolest of all!

Stag Pilsener— DIFFERENT,* Better FOOD'S GRANDEST COMPANION

Appetites perk up . . . food is more enjoyable . . . when the meal begins with a cool bottle of delicious Stag Extra-Dry Pilsener. Stag is food's grandest companion because it is *different*, not just on the label, but *inside the bottle*. Stag is Pilsener-brewed of finest ingredients, in a spotlessly clean, white-tiled, air-conditioned brewery, show place of the industry. Give Stag a trial. See how this extra-dry "Peak of Pilseners" adds to your enjoyment at mealtime.

*STAG IS DIFFERENT!
Pilsener is a *distinct type* of beer and Stag is brewed true to Pilsener tradition—never bitter, never sweet. Always full-bodied, light, clear . . . a balanced brew with zesty, dry, satisfying flavor.
*Griesedieck Western Brewery Company, Belleville, Illinois

RACING ENTRIES

At Fairmount.

First Race—Purse $705, claiming, three-year-olds and upward, six furlongs: *Michigan Anna 109 Margaret Nadi 114 *Lady Ballet 106 *Reidel 112 Grimaldi 117 *Cantwell 109 Shadytown 117

Second Race—Purse $605, claiming, three-year-olds and upward, six furlongs: *Civil War 104 *Marbold 106 *Norman Sloat 109 *Ripping Sun 102 Macbob 109 Cynical 106 *Last Rose 106 Voyot 114 Sweet Sukey 102 Moonn Lad 114 Jarly Returns 104 King Tea 114 Catcolin Lad 114 *Bull's Rifle 115, Mack's Gem 115, Early Spring 115, Sweeping Lee 118, Kittikay 115, Elairac 118, Free Trader 118, Falconiere 115, Tripod 115, Jack's Star 118, Riskabit 115, Nyleve 118.

Third Race — Purse $1100, allowances, two-year-olds, six furlongs: Shiny Dome 118, One Link 118, Capt. Cautious 118, Pullover 112, Arthur C 118, Mischief Afoot 118, Sir Jerome 118, Elder 118.

Fourth Race—Purse $1200, claiming, three-year-olds and up, six furlongs: High Hedge 115, Irish Moon 110, Aaron Burr 107, a*Fogoso 103, Domkin 112, Becomly 109, Army Song 112, a*Flying Plaid 100, No Ending 108, aH. G. Bedwell entry.

Fifth Race — Purse $1500, allowances, three-year-olds, six furlongs: Here Again 106, Sun Eager 115, Ironblende 106, aRoad Scraper 110, *Air Master 110, Little Acorn 107, High Command 113, aSlow Pace 100, Wire Tapper 113, Weatherite 107, Rodia 112, Wesley A 110.

aJ. W. Y. Martin and Mrs. F. A. Bonsal entry.

Sixth Race — Purse $1200, claiming, four-year-olds and up, one mile and 70 yards: Wasatch Pe 112, Navy 115, Countergiow 112, Foxshade 103, Regent 112.

Seventh Race—Purse $1000, claiming, three-year-olds and up, one and one-eighth miles: Lauerman 110, Red Mars 105, *Gimper 110, a*Wire Me 102, Purport 110, *Miss Brideaux 97, Skirmish 105, Bull Terrier 110, Residue 110, Ace Call 110, Rouch Going 110, Princess Torch 106, Cisneros 110, Ophelia II 105, aBlue Jay 110.

aMrs. M. R. Lewis and Mrs. M. H. Bearns entry.

Eighth Race — Purse $1500, claiming, three-year-olds and up, one and one-eighth miles: aHeart Play 107, In Memory 110, City Judge 110, Decatur 115, aChilly Ebbie 115, Mine Mud 105, Bright Sonina 107, Star Chance 110, *Grandioso 110, *Wintona 110, Boston Pal 118, Predicate 110, Play Gold 110, Sir Reg 110, Frank Brooke 110, *Money Muddle 105.

aR. Boyd and Mrs. L. B. Davis entry.

*Apprentice allowance claimed.

At Havre de Grace.

First Race — Purse $1000, claiming, three-year-olds and up, one and one-sixteenth miles: Proc 105, Landfall 102, High Bun 113, *Poestar 110, *Mr. Jim 97, Cartel 105, *Cawbelle 105, Elamp 105, Sea Gull 105, *Nick 107, Golden Mowlee 105, *Accidental 100, Miss Identify 102, aMaroc 107, Look For Me 105, aMill End 107.

aJ. W. Y. Martin and H. L. Strauss entry.

Second Race—Purse $1000, claiming, maidens, two-year-olds, six furlongs: Girls Star 115, Tour 115, *Bavardia 110, Catcolin Lad 115, *Bull's Rifle 115, Mack's Gem 115, Early Spring 115, Sweeping Lee 118, Kittikay 115, Elairac 118, Free Trader 118, Falconiere 115, Tripod 115, Jack's Star 118, Riskabit 115, Nyleve 118.

Third Race — Purse $1100, allowances, two-year-olds, six furlongs: Shiny Dome 118, One Link 118, Capt. Cautious 118, Pullover 112, Arthur C 118, Mischief Afoot 118, Sir Jerome 118, Elder 118.

Fourth Race—Purse $1200, claiming, three-year-olds and up, six furlongs: High Hedge 115, Irish Moon 110, Aaron Burr 107, a*Fogoso 103, Domkin 112, Becomly 109, Army Song 112, a*Flying Plaid 100, No Ending 108,

aH. G. Bedwell entry.

Fifth Race — Purse $1500, allowances, three-year-olds, six furlongs: Here Again 106, Sun Eager 115, Ironblende 106, aRoad Scraper 110, *Air Master 110, Little Acorn 107, High Command 113, aSlow Pace 100, Wire Tapper 113, Weatherite 107, Rodia 112, Wesley A 110.

aJ. W. Y. Martin and Mrs. F. A. Bonsal entry.

Sixth Race — Purse $1200, claiming, four-year-olds and up, one mile and 70 yards: Wasatch Pe 112, Navy 115, Countergiow 112, Foxshade 103, Regent 112.

Seventh Race—Purse $1000, claiming, three-year-olds and up, one and one-eighth miles: Lauerman 110, Red Mars 105, *Gimper 110, a*Wire Me 102, Purport 110, *Miss Brideaux 97, Skirmish 105, Bull Terrier 110, Residue 110, Ace Call 110, Rouch Going 110, Princess Torch 106, Cisneros 110, Ophelia II 105, aBlue Jay 110.

aMrs. M. R. Lewis and Mrs. M. H. Bearns entry.

Eighth Race — Purse $1500, claiming, three-year-olds and up, one and one-eighth miles: aHeart Play 107, In Memory 110, City Judge 110, Decatur 115, aChilly Ebbie 115, Mine Mud 105, Bright Sonina 107, Star Chance 110, *Grandioso 110, *Wintona 110, Boston Pal 118, Predicate 110, Play Gold 110, Sir Reg 110, Frank Brooke 110, *Money Muddle 105.

aR. Boyd and Mrs. L. B. Davis entry.

*Apprentice allowance claimed.

At Narragansett Park.

First Race — Purse $1100, claiming, three-year-olds and up, six furlongs: Dutch Courage 116, Mitza 108, *Daytonian 111, Hendersonian 108, *Sercanet 108, *Arquero 111, Sun Ivy 113, *Savant 111, *Parfait Amour 103, Angry Waters 108, *Juanita 108, Joy Bet 116, Plumcot 111, Cave Hill 116, Exit March 111, Upso 113.

Second Race—Purse $1100, claiming, three-year-olds and up, six furlongs: Buck's Image 116, Valdina Squaw 108, Gossip Time 116, Sadie F 113, Mack's Arrow 116, Possibility 111, Recorder 116, Paylode 113, *Lou Bright 108, *Jot-Em-Down 111, Amazonian 108, Mate Watch 108, *Devil's Face 108, *Dave Alexander 111, Alley 108, Nopaloza Rojo 116.

Third Race — Purse $1100, special weights, maidens, two-year-olds, six furlongs: Captain Rae 116, Uproarious 116, Wessome 116, *Unbuttoned 111, Play Spa 116, Phantom Raider 116, Bright Acre 116, Hardship 116.

Fourth Race—Purse $1300, allowances, three-year-olds, six furlongs: Boredom 116, Hada Star 116, *Hicomb 111, Full Cry 113, Five To One 113, Briargo 116.

Fifth Race — Purse $1200, claiming, three-year-olds and up, six furlongs: Peter Argo 113, Range Dust 110, Tyrone 113, *Paddy 111, *Fritz 108, A Gold 116, Higher Bracket 113, Stage Beauty 107, Mosawtre 110.

Sixth Race — Purse $1000, allowances, three-year-olds and up, six furlongs: Ula 113, Jessie Gladys 110, One Witch 110, Bright Trace 107, Kate of Aidley 110, Sting Pal 116, Happy Pilot 105.

Seventh Race—Purse $1100, claiming, three-year-olds and up, one mile and 70 yards: Orcades 113, Papa Jack 116, Button Bush 106, Dick Bray 116, Stinging 113, Sustime 116, *Head Hunter 111, *High Finance 111, *Offender 111, Lost Gold 109, Dozo 109, *Lovick 111, Close Kin 116, *Chatterpal 109.

Eighth Race — Purse $1100, claiming, three-year-olds and up, one mile and 70 yards: Magnetism 116, High Arch 113, Reigh View 106, Richestan 106, *Major B 111, Speedy Josie 106, Sun Breeze 116, Geneva Cross 116, Catomar 113, *Briar Sharp 111, *Warring Witch 111, *Flying Duke 111, *Chance Run 104.

Ninth (substitute) Race—Purse $1100, claiming, three-year-olds and up, six furlongs: *Damica 108, Stepacola 113, *Count Morse 111, *Ariel Gazelle 108, Maeline 116, Nectar 108, Rural Mail 113, Athanasian 116, Middle Aisle 110, Differential 111, *Minstrel Wit 111, High Caste 108, Whip-Away 116, *Myrna Lee 108.

*Apprentice allowance claimed.

At Hawthorne.

First Race—Purse $1000, claiming, maiden three-year-olds and upward, one mile and seventy yards: War Joe 107, *Turkey Hash 101, Sickle King 104, Bias Cadet 110, Western's Son 109, Larkalong 104, The Object 112, *Miss Merit 96, Toms Lad 110, Myrica 109.

Second Race—Purse $1000, claiming, four-year-olds and upward, one and one-sixteenth miles: *Paulson 107, Simkoe 112, *Pell Mell 107, Port O'Call 112, *The Hare 107, *Southland Gem 107, Gold Band 112, Tenblow 112, Morning Mail 112, Soldiers Call 115, Conville 112, Beau De 112, Car-Rou 104, Rosin 112, Surcouf 112, Takitfrome 112, *Papapeco 107, Sleepalong 112.

Third Race—Purse $1000, claiming, three-year-olds and upward, one and one-half miles: Yondell E 108, *Bud-On 107, Erin Kear 103, Merry Ways 109, Miss Griff 103, Cookbook 102, *Margee Noble 102, *Sylvan Dell 107, *Rose-Red 100, *Mi Secret 102.

Fourth Race—Purse $1000, claiming, two-year-olds, one mile: Maddy Cat 108, *Casual Play 108, Van Man 113, *E. Rounder 105, Charlamar 111, Swoosh 106, *Latent 108.

Fifth Race—Purse $1000, claiming, four-year-olds and upward, one and one-fourth miles: Palsea 106, Three Sands 105, *Steep 93, *Lonely Road 101, *Incoomira 101, Skating Mad 106, Colonel Joe 106.

Sixth Race—Purse $1000, allowances, three-year-olds and upward, one mile and seventy yards: aSun Alexandria 111, *Off Shore 106, *Sir Kidd 102, Off Guard 111, *Pink Gal 100, aBon Jour 107, William Palmer 106, Bob's Way 102, Mordecai 116.

aMrs. E. Denemark entry.

Seventh Race—Purse $1000, claiming, three-year-olds, one and one-sixteenth miles: *Birdlea 107, *Worpoise 104, Brown Slave 114, *Cantata 113, Margo G. 111, *Chanting 106, Parisian Witch 111.

Eighth Race—Purse $1000, claiming, three-year-olds, one and one-sixteenth miles: *Sepia 104, *Himulus 102, *Silverwood 97, *Hada Moon 98, Brother Jim 105, Dorothy D. K. 105, Song Spinner 105, *Equinoxal 103, Gypsy Monarch 103, *Mexicana 107, Bright Harvest 105.

At Aqueduct.

First Race—$1500, allowances, steeplechase, three-year-olds and upward, about two miles: Notley 143, Faitly 140, *Paying Guest 130, Killimalock 141, Flying Falcon 145.

Second Race—$1500, claiming, three-year-olds and upward, six furlongs: Ken's Pop 113, Stimuli 119, *Deep End 108, *Fettacain 109, Jack Fly 116, Ariel Toy 116, Paper Plate 116, *aClassic Beauty 100, Postage Due 112, Black Look 116, bBoigne 110, bBubbleville 110, *Pullover 100, Bose Lucky 108, React 113, aPeter Porter 113.

aBaleville Farm entry; bEstelle Burch & E. Ballard entry.

Third Race—Purse $1500, special weights, maidens, two-year-olds; six furlongs: Zorawar 117, First Lord 117, Larrup 117, Baris 117, Dark Stream 117, Sweet Nubbie 117, Marmedike 117, Trierarch 117, Squadron 117, Glyndon Town 117, *Bourbon Town 112, Good Whiskey 117, Little Admiral 117, aLiete 117, Michigan Brown 117, aAmbras 117.

aFarago Stable entry.

Fourth Race—Purse $1500, claiming, four-year-olds and upward, six furlongs: Drudgery 120, Busy Morn 108, *Throttle Wide 109, Early Delivery 111, Scotch Trap 114, *Sherron Ann 103.

Fifth Race—Purse $2000 added, graded handicap Class S, three-year-olds and upward, six furlongs: Night Editor 107, Catpult 105, Golden Voyage 122, Birch Rod 121, Minnehisa 110, Play House 103.

Sixth Race—Purse $5000 added, Stony Brook claiming stakes, three-year-olds and upward, one and one-fourth miles: Olympus 113, Gilded Knight 110, Devil's Crag 116, Exploration 103, Grampa 110.

Seventh Race—Purse $1500, claiming, two-year-olds, seven furlongs: aHighborough 116, Johnny Jr. 120, bHubbub 117, *Jug 112, aAlbasan 115, *Genial Guy 110, Dennis F. 115, bBoot and Spur 115, *Boot High 110.

aB. F. Whitaker entry; bW. E. Boeing entry.

Eighth Race—Purse $1500, claiming, four-year-olds and upward, one and one-eighth miles: Trapeze Artist 112, Even Up 112, Star of Padula 115, Aluminio 115, Ida Rogers 112, Octobre Ale 112.

*Apprentice allowance claimed.